Editing & Publishing BA

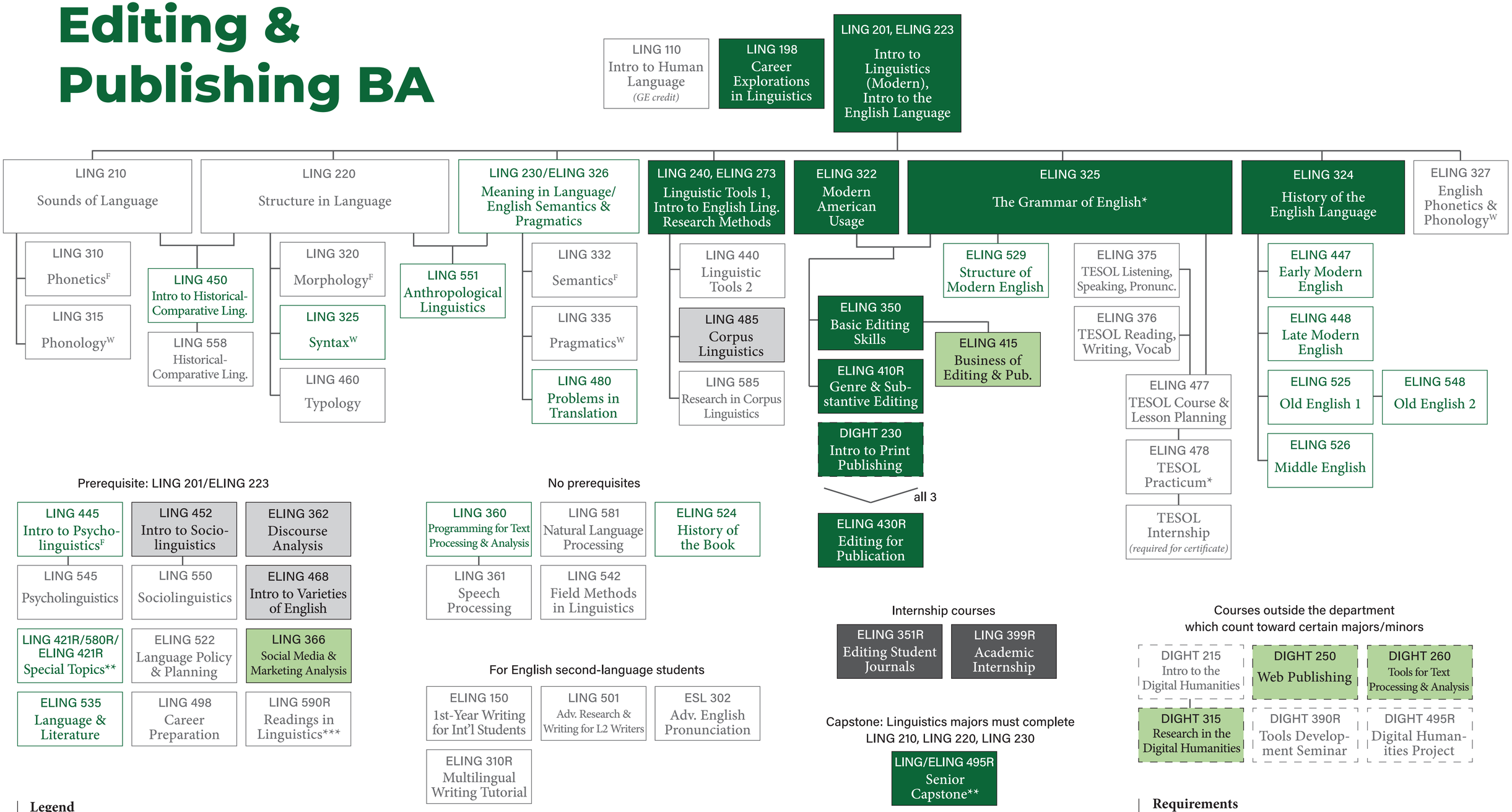

Legend

* May be taken concurrently with its prerequisite.

** Topics change each semester. Visit ling.byu.edu/courses to see topics for upcoming semesters.

*** Independent readings course. Must be arranged individually with a professor.

[F] Offered only fall semesters.

[W] Offered only winter semesters.

Availability of courses varies. Foundational courses are generally offered more often.

Requirements

Complete all X courses.

Complete 1 X course and 1 X course.

Complete 1 hour of a X course, 42 hours as a TA/RA, or a study abroad program.

Complete 3 other X or X courses.

Complete a foreign language up to the 200-level (e.g. JAPAN 101, 102, 201) or an approved minor.